

LEGEND	
PROPOSED ZONING	
■	STRUCTURES IN CULTURAL HERITAGE ZONE - MUGHAL
■	STRUCTURES IN CULTURAL HERITAGE ZONE - BRITISH / MODERN
■	STRUCTURES IN CULTURAL ACTIVITY ZONE (visitor facility)- BRITISH / MODERN
■	STRUCTURES IN CULTURAL ACTIVITY ZONE (museum or research centre) - BRITISH / MODERN
■	STRUCTURES IN INSTITUTIONAL ZONE - BRITISH / MODERN
■	STRUCTURES IN MANAGEMENT ZONE (maintenance) - BRITISH / MODERN
	ZONE BOUNDARIES

References:
Fig. 10.14

DATE:2006-07

DRAWN BY:
CRCI

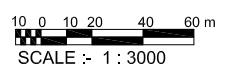
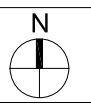

CLIENT:
Archaeological Survey of India

CCMP, RED FORT, DELHI