

F. No. 26/18/2018-19-DC (Store)-VIII - 9180  
Government of India  
Archaeological Survey of India  
Delhi Circle, Puratatva Bhawan,  
GPO Complex, D-Block, 3<sup>rd</sup> Floor, INA

New Delhi-110023  
Dated: 10/1/19

10 JAN 2019

To,  
The Director General,  
Archaeological Survey of India,  
24, Tilak Marg, New Delhi-110001

Kind Att.: ADG (Adm).

**Sub: Request for update time in software of Turnstile/online ticketing system -reg.**  
Sir,

With reference to the subject cited above, it is to inform that the validity of tickets generated through turnstile ticketing system at booking counter and online are showing different validity time period at ticketed monuments under Delhi Circle i.e. Red Fort, Humayun's Tomb and Qutb Minar. In this regard the photocopies of different tickets are enclosed for your kind reference. It is pertinent to mention that as per existing notification timings of monuments are as under:

Qutb Minar – Sunrise to 10.00 pm (copy enclosed)

Tomb of Khan Khana – Sunrise to 10.00 pm (copy enclosed)

Red Fort, Humayun's Tomb and other ticketed monuments under the jurisdiction of Delhi Circle – Sunrise to sunset.

But, tourists entering with misleading validity time and sometimes not ready to vacate the premises citing the details of time printed on entry tickets. The following changes are required in ticketing systems for smooth functioning of e-ticket/Turnstile:

Sl .No.	Mode of ticket	Red Fort	Humayun's Tomb	Qutb Minar	Tomb of Khan Khana
1.	Ticket generated at booking counter	06.00 am to 06.00 pm	06.00 am to 06.00 pm	06.00 am to 10.00 pm	06.00 am to 10.00 pm
2.	Online				

In view of the above, it is requested kindly to instruct the concerned agencies for update the timing of validity in turnstile /online e-ticket as per notifications.

An early action in the matter is requested please.

Encl: as above.

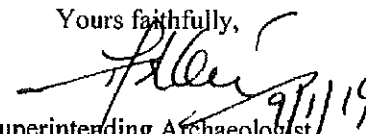
Yours faithfully,  
  
Superintending Archaeologist

SCHEDULES  
FIRST SCHEDULE  
HOURS DURING WHICH CERTAIN MONUMENTS OR PART THEREOF WILL REMAIN OPEN  
(Vide rule 5)

36

The Ancient Monuments and Archaeological Sites and Remains Rules, 1959

Sch. 1

Sch. 1)

The Ancient Monuments and Archaeological Sites and Remains Rules, 1959

37

Serial No.	State	District	Locality	Name of monument	Part of monument which shall remain open during hours other than from sunrise to sunset	Hours of opening
1	2	3	4	5	6	7
1.	Andhra Pradesh	Hyderabad	Hyderabad City	Char Minar	(i) Second storey and upwards (ii) Remaining area	(i) From 9 a.m. to 5.30 p.m. or sunset whichever is earlier. (ii) From sunrise to 10 p.m.
2.	Bihar	Patna	Kumrahar	Site of Mauryan Palace	Whole	From 9 a.m. to 5.30 p.m. or sunset whichever is earlier.
3.	Bihar	Patna	Nalanda (Bargaon)	All mounds, structures and buildings enclosed in the acquired area	Fenced area containing excavated remains	From 9 a.m. to 5.30 p.m. or sunset whichever is earlier.
	Delhi	Delhi	Delhi Zail	Gateways of Abadi Bagh Bu-Halima	Garden	From sunrise to 10 p.m.
	Delhi	Delhi	Delhi Zail	Jantar Mantar	Whole	From sunrise to 10 p.m.
	Delhi	Delhi	Delhi Zail	Kotla Firoz Shah	Garden	From sunrise to 10 p.m.
	Delhi	Delhi	Delhi Zail	Tomb of Afsar Wala	Garden	From sunrise to 10 p.m.
	Delhi	Delhi	Delhi Zail	Tomb of Khan Khanan	Garden	From sunrise to 10 p.m.
	Delhi	Delhi	Mehrauli Zail	Group of buildings at Hauz Khas	Garden	From sunrise to 10 p.m.

1. Subs. by S.O. 5002, dated 13th December, 1969.

2	3	4	5	6	7	
12.	Madras	South Arcot	Gingee	Fortress including monuments on Krishnagiri and Rajagiri Hills.	Whole	From 9 a.m. to 5.30 p.m. or sunset whichever is earlier.
13.	Maharashtra	Aurangabad	Ajanta	Ajanta Caves	Whole	From 9 a.m. to 5.30 p.m. or sunset whichever is earlier.
14.	Maharashtra	Aurangabad	Aurangabad	Tomb of Rabia Daurani (Bibi-ka-Maqbara)	Garden	From sunrise to 10 p.m.
15.	Maharashtra	Bombay (Suburban)	Kanheri	Buddhist Caves	Whole	From 9 a.m. to 5.30 p.m. sunset whichever is earlier
16.	Maharashtra	Kolaba	Gharapuri	Elephanta Caves	Whole	From 9 a.m. to 5.30 p.m. or sunset whichever is earlier.
17.	Maharashtra	Poona	Karla	Cave Temples	Whole	From 9 a.m. to 5.30 p.m. or sunset whichever is earlier.
18.	Mysore	Bangalore	Bangalore	Tipu Sultan's Palace	Garden	From sunrise to 10 p.m.
19.	Mysore	Bijapur	Bijapur	Gol Gumbaz	Garden	From sunrise to 10 p.m.
20.	Mysore	Mandya	Seringapatnam	Daria Daulat Bagh	(i) Palace (ii) Garden	(i) From 9 a.m. to 5.30 p.m. or sunset whichever is earlier (ii) From sunrise to 10 p.m.
21.	Mysore	Mysore	Somanathpur	Kesava Temple	Whole	From 9 a.m. to 5.30 p.m. or sunset whichever is earlier.

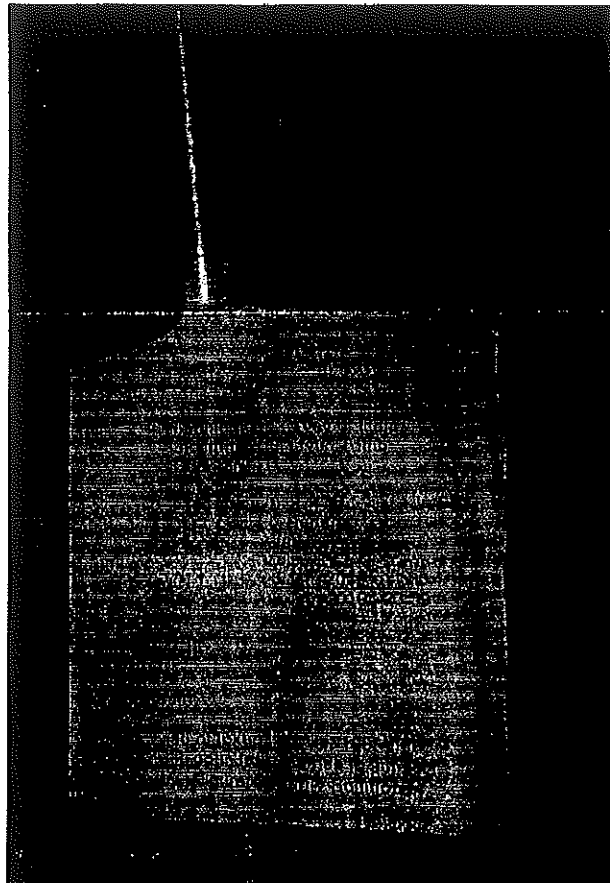
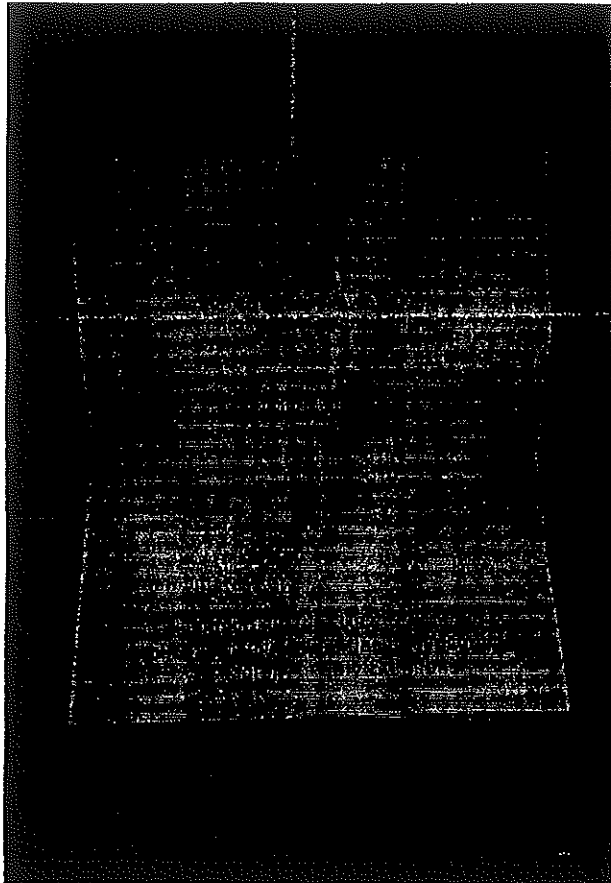

Archaeological Survey of India  
Location : Red Fort  
Counter : red fort 4

---

Token No : 3484  
Nationality : Foreigner  
Age Group : Adult  
Gender : Male  
Valid From : 08 Jan, 2019 - 12:34  
Valid Till : 08 Jan, 2019 - 22:00

---

Amount : 550  
Total Amount : 550

Note: In case of token loss Rs. 100/- fine  
Visitors are allowed till Sunset  
Powered by : Godrej Security Solutions

Archaeological Survey of India  
Location : Red Fort  
Counter : red fort 4

---

Token No : 3485  
Nationality : Foreigner  
Age Group : Adult  
Gender : Male  
Valid From : 08 Jan, 2019 - 12:34  
Valid Till : 08 Jan, 2019 - 22:00

---

Amount : 550  
Total Amount : 550

Note: In case of token loss Rs. 100/- fine  
Visitors are allowed till Sunset  
Powered by : Godrej Security Solutions

